

martlesham monthly

NOVEMBER 2021 Produced and Distributed by Volunteers www.martleshammonthly.com | 



BUTCHERS
Duncans
& BAKERY

16-18 The Square

Your independent Supplier of Local
British Meat and Handcrafted,
Delicious Bread and Cakes

Opening Hours:
Mon-Fri 8.00-5.00
Sat 8.00-2.00

See our range of ready to cook dishes
Credit and Debit card
facility available

Tel: BAKERY 626828
BUTCHERS 626044

PAULS TREE SERVICES LTD.
LAZY ACRES, LOWER ROAD, FALKENHAM, SUFFOLK
TEL: 01394 277776 MOB: 07979 226497

- All Waste Chipped and Removed from Site
- All Aspects of Tree Surgery and Felling
- Professional Work at a Fair Price
- Emergency Services Available
- Free Quotes on Request
- Pruning and Reshaping
- Hedge Trimming
- Stump Grinding
- Fully Insured

 City & Guilds
NPTC
Qualified workforce



EMAIL: paulstreeservicesltd@hotmail.com VISIT: www.paulstreeservices.co.uk

The
Janet-Sarah
Hair Design
Centre

17 THE SQUARE, MARTLESHAM HEATH.
PROFESSIONAL SALON FOR LATEST
FASHION IN STYLING AND COLOURS.

TEL: 01473 624001

**Martlesham
Body Repair Centre** Est. 2000

Your Local Paint & Accident Repair Specialists

- All Major & Minor Accident Repairs (*all vehicles*)
- Body Skirts, Paint Chips, Scuffs & Dents
- Alloy Wheel Refurbishment
- Volkswagen, Audi, Mercedes & Porsche Trained
- Quality Workmanship at Competitive Prices
- Insurance Recognised
- Courtesy Cars (*subject to availability*)
- Rear Parking Sensors – Supply & Fit

Call in today for a free estimate ...
Unit 19, Martlesham Creek Industrial Estate, Sandy Lane,
Martlesham, Woodbridge, Suffolk, IP12 4SD
Telephone: 01394 388799

**MARTLESHAM
HEATH
PAVILION**

Village Hall for hire with

- Free wi-fi
- Accessible facilities
- Air-conditioning
- New projector
- Small kitchen
- Sports changing room
- Ideal for children's parties,
meetings, clubs & societies

Check availability & book online at
www.martlesham.org.uk/pavilion
or email:
bookingsecmh@gmail.com
Phone: 07732 199712

P.A. LAST

HOME & GARDEN
MAINTENANCE

PATIOS, FENCING, PATHS,
GARDEN CLEARANCE,
SHED BASES, TURF LAID,
RE-POINTING, PAINTING

IPSWICH 287542
MOBILE 07742015384
PAUL40LAST@GMAIL.COM

FREE ESTIMATES



**Your local
chartered
accountants**

Call David Chittock
01473 220022

Email: david.chittock@ensors.co.uk
www.ensors.co.uk

Making you more than just a number



Jemma Burgess
BA (Hons) MCFHP MAFHP

For all foot health care needs in the
comfort of your own home.
I look forward to making your feet twinkle!
Fully insured 18110101 and CRB cleared.

Contact me on:
07522 579047 or
(01473) 612911

<https://jemmaburgess10475.wixsite.com/twinklestoos>



Sandlings Electrical Services

For all electrical work
in your home

- ◆ Replacement consumer units
- ◆ New sockets and light fittings
- ◆ Outdoor security lighting
- ◆ Inspections & Landlord certificates

Part P registered, fully insured
Call for free quote
01728 752005 or 07519 106795

Beautevas

beauty & skin clinic

all your beauty needs taken care of

facials
waxing
electrolysis
eyelash & brow tint
eyebrow shape
manicure
pedicures
gel polish



advanced anti-ageing
comcit facial
sunbeds
ipl hair removal
massage
caci facials
specialised foot care

01473 610606
www.beautevas.co.uk (online booking available)

15 The Square Martlesham Heath Ipswich IP5 3SL

Orwell Structural Engineers Limited

Undertaking alterations to your property and require a Structural Engineer?
We are a local Chartered Structural Engineering Practice and can provide
structural design services for your projects including:

- extensions • loadbearing wall removal and internal alterations
 - chimney removal • loft conversions • barn conversions • new dwellings
- Call to discuss your project or email your plans for a no obligation fee quotation.

01473 719524

www.orwellstructuralengineers.co.uk
info@orwellstructuralengineers.co.uk

Gas Service & Central Heating Repairs

Chris Westaway

British Gas Trained ◆ Gas Safe Registered



COMPASS HEATING

4 York Road, Martlesham Heath, Ipswich, IP5 3TL

Boiler Replacement ◆ Power Flushing

Central Heating ◆ Boilers ◆ Fires ◆ Water Heaters ◆ Radiators & System Controls
Landlords Certificates ◆ Gas Safety Inspections

Email: compass.heating@btinternet.com

Tel & Fax: 01473 333665 Mobile: 07730 580875

DMonkey Computers



Microsoft Certified
Professional
Systems Engineer

- ◆ Upgrades / Repairs / Diagnostics
- ◆ Laptops / Desktops / Printers
- ◆ Windows speed-up
- ◆ Virus / Spyware removal
- ◆ Wireless setup
- ◆ Networking
- ◆ Data recovery
- ◆ Security
- ◆ Broadband tune-up
- ◆ Helpful advice
- ◆ Home/site visit - or return to base
- ◆ Tuition
- ◆ VHS to DVD conversion

Daytime
Evenings
Weekends

Also *** Website Design and Hosting ***

Call: 01473 610440 or 07521 731578
email: support@dmonkey.co.uk web: www.dmonkey.co.uk

MARTLESHAM SERVICE CENTRE LTD

- ✧ Servicing and repairs to all makes and models of motor vehicle.
- ✧ Competitive rates on tyres, clutches, brakes etc.

MOT TESTING STATION

MONDAY-FRIDAY 8AM-5.30PM

UNIT 20 BETTS AVENUE
MARTLESHAM HEATH • 01473 631111

A bright start at Martlesham Nursery

Looking for a local nursery?
We'd love to show you around.
Meet our qualified staff, take
a look at our play rooms and
gardens, and find out how we
can fit in with your needs and
look after your child.

Give us a call on 01473 611881.

**Pixels Nursery
Martlesham**

www.alpha-nurseries.co.uk

Ofsted 'Good'
August 2016



martlesham monthly

NOVEMBER 2021

Produced and Distributed by Volunteers

The photograph on the front cover is an Autumnal picture of The Green from Prue Denton

If you have a photo you would like to see on the front cover, then send it along to MartMontly@btinternet.com.

1ST MARTLESHAM SCOUTS

For all enquiries regarding joining the groups please contact
Timandra Howell
martleshamscouts.thowell@yahoo.com.
Becoming a helper or hiring of the Scout HQ please contact
Lindsay Macleod 07828559026
Lindsayfw@msn.com

GIRLGUIDING MARTLESHAM



Currently we have
2 Brownie Packs (ages 7-10), 2 Guide Units (ages 10-14) & 1 Ranger Unit (ages 14-18) meeting around the Parish.
If you are interested in joining as a young member, or helping as a volunteer, please contact Jo on
martleshamguides@gmail.com or
www.girlguiding.org.uk/get-involved (HQ).
Come join the fun & start your Guiding adventure today!

POLICE

In case of emergencies please always call 999.
In non-emergency situations call the new number 101.
E-mail: the Safer Neighbourhood Team
Woodbridge.snt@suffolk.pnn.police.uk

MOBILE LIBRARY TIMES

Tuesdays Angela close: 1.30–1.45pm
Bridge Farm Day nursery 1.50–2.20pm
Falcon Mobile Home Park: 2.30–2.55pm
Douglas Bader: 3.00–4.30pm
28 September, 26 October, 23 November, 21 December
2022: 18 January
Thursdays:
Douglas Bader: 10.15–11.45am
16 September, 14 October, 11 November, 9 December
2022: 6 January
<https://www.suffolklibraries.co.uk/mobiles-home/using-the-mobile-library-service/>
Joining
If you live in Suffolk or a neighbouring county complete the online form and we'll post your card to you.
Alternatively, visit any Suffolk Mobile library with proof of identification and we'll give you a card.

RAF Martlesham Heath
Charity No.1184409
Martlesham Heath Aviation Society

On Sunday 14th November 2021 at 2:30pm on the Barrack Square
Martlesham Heath MHAS will be holding its...

Service of Remembrance



The service will be taken by Rev. Toby Tate

Taking part are... **Martlesham Brass**
356 (Felixstowe) Sqd. ATC
Kesgrave Detachment Suffolk Army Cadet Force
Mr Richard Barker MHAS President
Ipswich Piping Society
RBL and other Military & Ex-Military Organisations

COMMUNITY RESPONDERS

Martlesham Community Responders are a group of 3 volunteers (funded entirely by donations) who are trained to provide first aid and resuscitation skills.
We provide a first response to many 999 calls received by the East of England Ambulance Service Trust within Martlesham, Martlesham Heath, Waldringfield, Newbourne and Brightwell, in support of and until the arrival of an emergency ambulance.
For further details contact Johnny Dixon
johnny.dixon@btinternet.com

Editor: Gwynneth Johnson

Advertising:

martleshamadverts@gmail.com

Leaflets:

martleshamleaflets@talktalk.net

Collation and Assembly:

Ken Davies (01473 611109)

Distribution:

Rob Webb (01473 625786)

**Latest copy date is the
12th of the preceding
month.**

Please e-mail contributions to :
martmonthly@btinternet.com

Or deliver your copy to
19 Farriers Close IPSWICH
IP5 3SN, preferably word processed.

MARTLESHAM MONTHLY ONLINE

www.martleshammonthly.com

And on Facebook

In order to standardise the publication of telephone numbers, all contributors are asked to include their STD code with their telephone number. Contributors are also requested to limit their articles to approximately 250 words.

MARTLESHAM PARISH COUNCIL

Two Parish Councillor vacancies

Are you passionate about your community? Do you have concerns on a specific issue and want to do something about it? If so, then we need you. We need people from all backgrounds to help make a change. You can make a real difference in your community through having a voice in the decisions that your Council makes on the services and projects it should take forward. The work can be both exciting and rewarding, e.g. establishing the Community Orchard, getting involved with the Recreation Ground Management Plan, joining Martlesham Climate Action to bring about change in our community to tackle the climate emergency. If you want to improve the quality of life for your fellow residents, see Martlesham Parish Council as a tool to make that change.

Please get in touch with the Clerk if you are interested.

Harry Higgins Play Park

Martlesham PC is pleased to have financially supported the refurbishment of the Harry Higgins Play Park which opened on 6th October. The Pavilion Management Committee successfully revamped the site, expertly packing in lots of exciting play equipment that has been very well received by children and parents alike.

The Harry Higgins Play Park is situated behind the Pavilion by The Green on Martlesham Heath.

Planning issues

Brightwell Lakes

In 2018, East Suffolk Council (ESC) gave outline planning permission to an application from the owners of the Brightwell Lakes/ Adastral Park development for 2,000 dwellings. This outline permission reference DC/17/1435/OUT is still extant and details can be found on the ESC planning portal.

Three years on from the outline permission, the site has been sold, this time to the construction firm Taylor Wimpey who are now planning to take development forward. Preparatory groundwork is due to start later this year.

The site will be brought forward in phases with each phase being subject to 'reserved matters' applications. These will provide the details required to discharge the conditions attached to the outline application.

The first applications are:

DC/21/4002/ARM The construction of 173

dwellings (including 80 affordable houses)
DC/21/4003/ARM The construction of 22 dwellings

DC/21/4004/ARM The construction of 119 dwellings (including 34 affordable houses)

DC/21/4005/ARM The construction of 3 dwellings

The Parish Council has submitted its comments on these first four reserved matters applications. Go to www.taylorwimpey.co.uk/brightwelllakes for more details, please also check the East Suffolk Council website <https://www.eastsuffolk.gov.uk/planning/>

McCarthy & Stone application

At the time of writing the Parish Council's Development, Environment and Transport Committee is waiting to be given the opportunity to comment on the conditions concerning the McCarthy & Stone application DC/21/3305/FUL Land to the east and south of The Square, Martlesham Heath.

Martlesham Speed Reduction - Speed Indicator Display

Work has been going on behind the scenes and by the time you read this our working group plans to have the Speed Indicator up and running at the first of the six sites. Thereafter it is planned to move it from site to site every couple of weeks.

Unfortunately, the work to erect two suitable replacement poles on Eagle Way north and south of the Valiant Rd junction by Suffolk County Council has not been carried out - we will push to have this done soon so we can slow down speeding past Birchwood School.

Once we have started collecting data on traffic speed and volumes this will be published on the Parish Council website, with summaries in the monthly magazines and our Facebook page.

Cutting back vegetation over footways

Now is a good time to trim back most shrubs, bushes and leafy plants that have thrived over the summer months and may be hanging over the footways from household gardens and business areas. A thoughtful prune will ensure that footways around the parish are accessible to all including those pushing buggies, people in wheelchairs and young children. Thank you!

A messy problem - dealing with dog fouling

Help keep our parish a lovely place to live and work in by picking up your dog's mess.

Anecdotal evidence suggests that the amount of dog owners in the area has increased as a result of the lockdowns and that some areas such as Martlesham Common Local Nature Reserve have seen the amount of dog poo on or by its paths increase. The message is simple, pick up after your dog and use the bins provided. You may have to walk a short way before finding a bin, but it shouldn't be too far before you find one!

Anti-social behaviour

Please report any anti-social behaviour to the Police at www.suffolk.police.uk/contact-us/report-something or: www.eastsuffolk.gov.uk/community/anti-social-behaviour/

or telephone Suffolk Police on 101 or in an Emergency: 999.

Forthcoming meetings

Please note that the Council has agreed to hold its formal meetings in St Michael's Church Centre to allow for social distancing until December.

Parish Council - Wednesday 03 November 2021

Recreation & Amenities Committee - Wednesday 17 November 2021

Finance & General Purposes Committee - Wednesday 01 December 2021

Please note there is no meeting of the Parish Council in December.

All meetings start at 7.30pm and are open to the public, who are welcome to ask questions or make comments to the council during a public forum.

Venue: St Michael's Church Centre, The Drift, Martlesham Heath, IP5 3PL

Before attending, we strongly recommend you check our website or noticeboards in case of changes.

Contacting the Council

Clerk to Martlesham Parish Council, Parish Room, Felixstowe Road, Martlesham, Woodbridge IP12 4PB

Telephone: 01473 612632 - please leave a message if no reply and we will get back to you as necessary

e-mail: enquiries@martleshamcouncil.org.uk
website: <http://martlesham.onesuffolk.net>

Please "Follow Us" on our Facebook page which is @Martlesham Parish. The full address is <https://www.facebook.com/MartleshamParish>

REPORT FOR NOVEMBER 2021 FROM YOUR CONSERVATIVE DISTRICT COUNCILLOR CHRIS BLUNDELL

Planning Matters. I was recently disappointed to learn that the East Suffolk's Planning Referral panel considered The McCarthy & Stone's deferred application for apartments adjacent to the Square on Martlesham Heath, decided, in their view, that there were no further planning matters to consider and so delegated the application to the Planning Officers for determination which effectively meant that the application was certain for approval.

I now have a serious concern that with the loss of so much car parking space and the additional demand that will occur from the residents of the forty-one apartments, the majority of whom will need some form of motorised transport to travel to the retail park for their main shopping. The pressure on the remaining parking facility may cause problems and lead to further roadside parking.

Brightwell Lakes Estate. At the present time the area is being made safe for the wildlife that abounds on the site particularly around the miniature lake that will form a key part of the park/recreational area. The Brightwell Lakes forum will have met on the 15th October so it may be possible to report more up-to-date news in my next report.

Support available to help businesses recover. Funding and support are available

for businesses in East Suffolk which have been, and continue to be, severely affected by Covid -19 restrictions. Delivered in partnership with the New Anglia Local Enterprise, the new 'Plan for the Future' scheme provides support to local business which are looking to bring forward investment projects that will have a significant impact on their business. Eligible businesses will be able to apply for grants of between £5,000 and £25,000 to help support their projects.

Businesses wishing to apply for support should first contact the New Anglia Growth Hub on 0300 333 6536 or by email: growthhub@newangliagrowthhub.co.uk

Community Partnership. Currently the partnership is considering highway safety for non-motorists. The creation, maintenance and adoption of public highways is the responsibility of Highways England together with the County Council. Dangerous and careless driving is a matter for the police. Therefore, when considering safety for pedestrians and cyclists there is a limit to what can actually be achieved. Probably the most effective way to tackle speeding and careless use of the highway is the use of Speed Indicator Devices (SIDs) and cameras placed in suitable locations. The Community Partnership (CP) can provide funds to enable these projects.

I have had a number of meetings with the relevant County Councillors and officers who stress that the number of complaints

that they receive far exceeds the resources available to deal with the problems. Unfortunately, the East Suffolk Council has no authority to deal with any form of highway maintenance. The CP along with district and county councillors can make their budgets available to purchase equipment to help with highway safety.

Road Safety Week. This will be from 15th to 21st November 2021. During that week the CP will be making every effort to bring to the attention of motorists the importance of speed particularly on the many narrow roads in and around Suffolk. Other organisations will also be participating in the safety aspects.

Helping young people to take the next step. East Suffolk Council is continuing to support young people with further funding agreed by cabinet for the East Suffolk Youth Employment Service (YES), which is helping young people, aged between 16 and 24 years old, to find employment and training opportunities.

Delivered by Inspire Suffolk, young people can visit the dedicated YES Suffolk website at www.yessuffolk.co.uk to view current job opportunities.

If you wish to have further information on any of the foregoing topics or any other district council matter, please contact me by email at chris.blundell@east Suffolk.gov.uk. Otherwise by phone on 01473 622716.

MARTLESHAM HEATH HOUSEHOLDERS LTD

Annual Maintenance Surcharge

Thank you to all that have already paid, and we would encourage everyone else to pay asap. Please remember that all members who have not paid the 2021/2022 Annual Maintenance Fee by 1 December will be charged an additional £10 surcharge.

Saturday 9th October 2021

On the day 45 members made their payment at the Pavilion on the Green on Saturday 9th October 2021 between 9.00am and 1.00pm. The weather was beautiful, and we thank all members for making the effort to get to the Pavilion.

Shielding

If you are shielding, please let us know and we are happy to visit your house so you can pay by Contactless Card and we will maintain social distancing from you by leaving the card reader on your doorstep for you to use. Our phone number is 01473 612207 where you can leave a message.

Future Invoices by Email

If you would like to receive these invoices via email in future years, please go to the MHHL website mhhl.co.uk where you will find a blog with a link to allow you to register.

The use of e-scooters in the area

Police in the Ipswich and surrounding area are conducting a month-long campaign on the illegal use of e-scooters in the area. Currently in the UK, you can legally buy an e-scooter, but you cannot ride it on a public road, cycle lane or pavement. The only place it can be used is on private land. The purpose of the campaign is to highlight to the public the current legal status of e-scooters, whilst also removing them from the roads and pavements where powers allow. Police are keen to educate owners and riders of privately-owned e-scooters about the current legislation and, where appropriate, take enforcement action, especially where there is evidence of anti-social behaviour, other riding offences, persistent use or wider criminality. Just to be clear, the use of e-scooters on Martlesham

Heath Householders Limited land is strictly prohibited.

Birch Woods Restoration

MHHL have been looking at the pathways in Birch Woods and we have noticed several new ones have appeared probably established due to lockdowns and Covid restrictions over the past year. We are now in the process of restoring some of these back to their original state and ask that branches etc are not removed to create further pathways. The pathway which cuts a corner off near the Green has been highlighted for bluebells to be planted as well.

Contact and further information

If there are any issues that you feel that need attention please do not hesitate to contact Martlesham Heath Householders Ltd by leaving a voicemail on 01473 612207 or by email to mailto:martleshamheathhouseholders@gmail.com or by post to Martlesham Heath Householders Ltd, PO Box 897, Martlesham Heath, Ipswich, Suffolk, IP1 9PB.

Yoga with Izzy Ixer
Yoga Teacher and Personal Coach

One to one – Groups – Masterclasses
Indoors – outdoors – at home on Zoom
Yoga for Healthy Lower Backs

Martlesham and Woodbridge
Beginners – Returners – Advanced – Athletes



www.izzyyoga.co.uk
or call 01473 625115



KITCHEN AND BATHROOM INSTALLATIONS
Guaranteed Quality Workmanship

Phil 07758215618
Darren 07809723186

Darren Smith / Philip Francis
KITCHEN AND BATHROOM SPECIALISTS
darren.dsdesign@ntlworld.com /
space.francis@ntlworld.com

BACK AND FOOT CLINIC

IN PAIN? GET IN TOUCH

Over 20 years' treating a wide range of problems:

- Back Pain • Headaches • Sciatica • Joint Problems • Arthritic Pain

.....
Foot Health Care

Toe Nails cut • Corns and Calluses removed, and much more

Clifford Spencer Bull DO, ND, MAO

Sirens
154a Hamilton Road
Felixstowe
Free Parking

Woodbridge Complementary
Health Centre
Sandy Lane, Martlesham
Free Parking

01394 277689

for more information call or visit www.backandfootclinic.co.uk

Over 20 years experience



digital dimensions

Aerial, Satellite And CCTV Specialist
Covering Ipswich And The Surrounding Area



- Digital TV aerial installation
- Freesat installation
- Poor signal problems aerial & satellite
- CCTV installations
- Freesat & SKY service calls
- Multiroom viewing aerial & satellite
- FM & DAB aerial installations
- TV wall mounting
- Domestic and commercial installation
- Free quotations

Call Digital Dimensions on 01473 716976 or 07860 156421
Web: www.digital-dimensions.tv Email: info@digital-dimensions.tv f Like us on Facebook

MARKS & MANN
estate agents

TIME TO MAKE A



Call 01473 396007

contactmartlesham@marksandmann.co.uk

www.marksandmann.co.uk

MARTLESHAM PRIMARY ACADEMY

We have enjoyed welcoming our new reception starters and are very proud of how well they have settled.

Since the start of term all the children have been enjoying their themes for this term. In Small Blues, they are exploring 'Me and My Community' and have had a birthday party for Humphrey (the class toy cat).

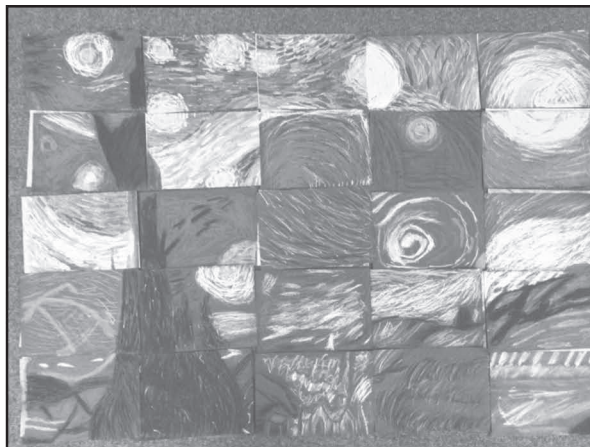

In Holly Blues, they are exploring 'Paws, Claws and Whiskers' and were able to meet a bearded dragon and dogs who have visited them! In Adonis Blues, they are exploring 'Traders and Raiders' and have designed and created their own Viking long ships.

In Chalk Hill Blues and Silver Studded Blues, they are exploring 'Stargazers' and have learnt about our Solar System and re-created Vincent Van Gogh's Starry Night artwork collaboratively as shown.

You can find out more about the school, including our Early Years provision, by visiting the school and meeting Miss Churchman, Head Teacher. If you have a child starting Reception in September 2022 we have two open morning sessions or you can contact the School Office to book a convenient time. We welcome all families, including those outside or catchment. More details about our school are on our website, you can call us on 01473 624409 or email office@martleshamacademy.org.

We are MPA and we are proud.

GORSELAND PRIMARY SCHOOL – Reception 2022 Admission Information

We would like to welcome all prospective parents who are applying for a school place for September 2022 to join us for one of our 'Open Sessions' which aim to provide you with an insight into our Gorseland community. Our sessions will provide you with an opportunity to meet our Headteacher, Mr. Jackson and some members of our existing Reception team as well as have a tour of the school with our Year 6 pupils.

This year's remaining open sessions are being held on:

Tuesday 2nd November from 6.00 p.m. to 7.00 p.m.

Thursday 4th November from 1.30 p.m. to 2.30 p.m.

Please contact the School Office on 01473 623790 or email office@gorseland.net to confirm the date you would like to visit us; we look forward to welcoming you to our school.

AUTUMN AT HEDGEHOG NURSERY

Our new 2021 Hedgehog family has settled in fantastically, we have built friendships and jumped straight into our new adventure. The learning atmosphere we provide is where children can explore and investigate in a safe, stimulating and challenging environment. We capitalise on the children's interests to springboard them into learning experiences that extend what they can already do. We have loved putting some amazing ideas into practise already!

We have been celebrating the changing season, where we have made observations using our senses and collected Autumnal treasures such as leaves and horse chestnuts that we then incorporated into all aspects of our play. We have been thinking about Harvest and how the farmers are busy at work collecting all of the crops. We have had a go at harvesting some of the crops we have in our very own growing beds; we of course don't have big machinery but our hands were perfect for the job!

If you are 'curious' and have a three or four-year-old, please don't hesitate to get in touch with the School Office on 01473 623790. We are holding open sessions on the following dates this month:

Wednesday 10th November 9.30 a.m. to 10.30 a.m.

Thursday 11th November 1.30 p.m. to 2.30 p.m.

SCOUT CHRISTMAS POST

The Scouts Christmas card collection and delivery service is back this year.

The delivery area covers Kesgrave, Rushmere, Martlesham Ipswich Borough ie. all postcodes IP1 to IP5, together with Felixstowe, The Trimleys and Kirton and some surrounding villages including Claydon, Barham, Gt Blakenham, Westerfield, Witnesham, Henley, Tuddenham and Old Martlesham.

Postboxes will be available from **25th November** at many collection points across the area. The cost per card will be 30p and the closing date is **Tuesday 7th December**.

All profits are shared between the scout groups taking part in the ratio of the number of cards collected and delivered. Further information about delivery areas and collection points can be found at www.scoutspostipswich.org.uk

The collection postboxes in Martlesham Heath will be at Duncans Bakery & The Runway Café and in Martlesham, BlackTiles Lane Post Office and J's Fish and Chip Shop, as in previous years.



Would you like to receive our Bright Stars Activities sheets for pre-school aged children?

Bright Stars normally runs free fun Activity Sessions for Pre-school aged children with their parents, grandparents, friends, family and/or carers at St Michael's Church Centre, Martlesham Heath, on the 2nd and 4th Monday mornings of each month during term time. They usually involve singing, games, making crafts to take home and telling stories from the Bible.

At the moment we are sending out activity sheets by email and/or post for the children to enjoy doing with their family and/or carers. Unfortunately, we are not meeting in person at present due to the coronavirus pandemic. We recently learnt about Noah and the ark, making our own ark and rainbow mobile. We also thought about Harvest, the food we eat and how it gets to us.

If you have or look after a child/children of pre-school age and would like to receive our sheets, please give us a call on the telephone number below; we look forward to hearing from you.

*If you would like further information, please contact: Sonya & Maureen Burrows
Tel.01473 625196*

PORTAL WOODLANDS CONSERVATION GROUP

At our September work morning, a stunning effort from our Volunteers cleared a huge swathe of the perimeter track. Again this month, we were very pleased that several new people joined us.

Those taking a walk through the woods might have discovered some late summer colour. Red admiral butterflies could be seen drinking nectar from the very unassuming flowers of ivy. Often unrecognised, being so different from its spring form, the bright red berries of the lords and ladies plant stand out in the green undergrowth. Although visible any time of the year, fungi becomes more prevalent as we move into autumn and can bring some very unusual forms and colour.

With Guy Fawkes Night approaching, please take care to check for hedgehogs in your bonfire and carefully remove them.

Our November work morning is Saturday 20th, from 10:00 to Noon, meet at the Education Area. Please bring your own gloves, refreshments and, if possible, tools. Please visit <https://pwcg.onesuffolk.net/volunteer-work-mornings/> for full details of how we are operating our volunteer work mornings post-covid.

New volunteers of all ages and abilities are always welcome. No experience needed. For further information, please contact us at pwcg.martlesham@gmail.com, phone: 01473 612632 or visit our website: pwcg.onesuffolk.net or join our members' Facebook Group by messaging Duncan Sweeting.

Stephen Corley, Chairman



MARTLESHAM BRASS 'Making Music Fun in East Anglia'

Members of Martlesham Brass will be paying their respects on Sunday November 14th at Remembrance Day parades in both Woodbridge and Martlesham.

Looking forward into December, the ever popular 'Coffee & Carols' will take place on Saturday December 4th, and our Christmas Concert is on Saturday December 18th. Both events will take place in St Michael's Church Centre Martlesham Heath - there will be further details next month.

Our beginners band is now operating again, so if you feel you would like to learn to play a brass instrument, or if you already play and would be interested in joining us, please email join@martleshambrass.co.uk. Please note that we operate a waiting list for new members.

Liz Howard. (Publicity Officer)

e_m_howard@talk21.com

01473 625617.

Registered Charity No.1100922. Visit our website www.martleshambrass.co.uk



Martlesham in Bloom Shrubs and trees in your garden

Now is the time to plant shrubs and trees in your garden, through autumn and winter, unless the ground is frozen. Many can be planted in containers too, so there is something for everyone. Some of the mainstays of a garden are the shrubs and trees, permanent plants which will live happily for many years. They help you make the most of your outdoor space by adding height, interest, and beauty.

These permanent plants provide a wildlife habitat whether they are evergreen or deciduous, creating places for bugs large and small to live and feed, which in turn are eaten by other animals and birds further up the food chain. Flowering shrubs can provide wonderful opportunities for pollinating insects, and berries are very much enjoyed by birds, both by some of our residents, such as Blackbirds, and migrants that visit us during the autumn and winter such as Redwing, Fieldfare and Waxwings. Cotoneasters, and Pyracantha for example are just two of the shrubs that provide flowers and berries, with trees such as Hawthorn, Crab apples and Rowans doing the same.

Whatever plants you choose the more you can grow in your outdoor space the more you are helping our wildlife, our planet, and ourselves - we hope you enjoy your plants and enjoy watching the wildlife they bring in!

Hanging baskets and planted containers in The Square

The Square had certainly looked much brighter this summer with the floral hanging baskets and several containers of summer bedding plants. We were very grateful to the following who had given a donation towards the cost of the baskets and containers:-

Duncans Butchers and Bakery
Anglia Care Trust
Martlesham Heath Pavilion
Saplings
William Barton (Landbridge)
Together with other support from:-
Home Meadows Nursery Ltd and
Martlesham Parish Council

For further information please contact: martleshaminbloom@gmail.com or J Maureen Burrows (Secretary) on 01473 625196.



DOYLE ELECTRICAL SERVICES LTD.



Domestic and Commercial Electrical Contractors, Solar PV and Renewable Energy Specialists

NIC EIC Approved Contractors, established for over 25 years. New Commercial and Domestic Electrical Installations, LED Lighting, Electrical Safety Testing, Electric Vehicle (EV) Charge Points, Structured Cabling, CCTV, Fire Alarm, Solar PV.

Telephone: 01473 622674
Fax: 01473 620941
Email: sales@doyleelectrical.co.uk
Website: www.doyleelectrical.co.uk

Unit Q Bristol Court,
Martlesham Business Park,
Martlesham, Suffolk IP5 3RY

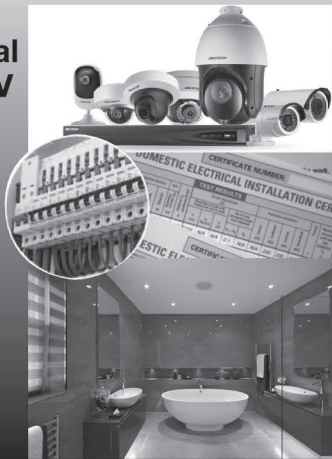

ED'S ART CLASSES

Teaching Adults to Paint for over 10 years.....

- Ipswich - Felixstowe - Woodbridge
- Weekly Classes for All Abilities
- Focus on Oils and Acrylics
- Classes are Drop In - No need to Book
- £20 - Per Session



As Seen On
YouTube

"I found Ed to be a very patient and encouraging teacher. He always spoke about the good in a painting while also pointing out any mistakes."

WWW.EDCOOPER.ART

Tel: 07906 048 418

WILL WRITING

Affordable professional service

- Wills from £95 for a simple will or £145 for two simple mirror wills
- Codicils and lasting power of attorney
- Home, telephone or online consultations

For a no-obligation discussion call 01473 659024

Christopher Stewart
Will Writer
www.cswills.co.uk



Safe to do
business with
Code Compliant

Providing the best quality flooring to Ipswich and Woodbridge



As a family business with over thirty years of experience, Deben Carpets & Flooring are experts in supplying and fitting the finest quality flooring and carpets across Ipswich and the local region.

Visit our showroom in Martlesham and view our large range of carpets and floor coverings, or alternatively, we can bring flooring samples directly to your house where we can also offer a home measuring service.

Our range of floor coverings include:

- Stainfree Carpets
- Wool Carpets
- Karndean Flooring
- Cushion Vinyl

We also offer:

- Free estimates
- Specialist rental carpet packages
- Free Home Consultation

Tel: 01473 626097 www.deben carpets and flooring.co.uk

Unit N Bristol Court, Betts Avenue, Martlesham Heath Business Park, Ipswich, Suffolk IP5 3RY

info@deben carpets and flooring.co.uk DebenCarpetsAndFlooring

ChipsAway Ipswich

Express Car Body Shop

- Bumper scuffs
- Paintwork scratches
- Minor dents
- Small accidental damage
- Alloy wheels
- Repairs fully guaranteed
- Same day service
- Convenient local bus service available and park and ride
- Courtesy car available (Subject to availability)
- Open Monday to Friday 9-5pm Saturday 9-1.30pm



Before



After



Please call Paul Geary 01473 613352
or visit www.chipsawayipswich.co.uk

Unit 16, Anson Road, Martlesham Business Park,
Martlesham Heath IP5 3RG

Essex & suffolk PEST SOLUTIONS

Your local pest control experts for home & business

- Free advice, fast response
- Highly accredited (NPTA)
- Fully qualified & insured
- Discreet - unmarked vans

T: 01473 328092

info@eandspestsolutions.co.uk



martlesham monthly

WOULD YOU LIKE TO ADVERTISE IN THIS SPACE?

WE TAKE ADVERTS ON A MONTHLY BASIS - PLEASE CONTACT US FOR MORE INFORMATION.

martleshamadverts@gmail.com

martlesham monthly are pleased to sponsor this page



MARTLESHAM COMMUNITY RESPONDERS

Martlesham Community Responders are a small group of volunteers who are trained to provide local emergency support to the East of England Ambulance Service. We are trained in First Aid and resuscitation, and living locally we can provide an initial response to many emergency 999 calls for the Martlesham area, and we can then assist the ambulance crew after their arrival.

There are dozens of Community First Responder (CFR) groups across Suffolk, and as volunteers we only respond to calls from Ambulance control to help patients in an emergency at the discretion of the Ambulance Service, depending on the individual circumstances of each call.

As we are a small team, we are not able to be on call all of the time, but working in conjunction with the BT Adastral Park Ambulance team, we do endeavour to be available as much of the time as possible. If anyone would be interested in helping us by joining the team and training as a CFR, then please take a look at <https://www.eastamb.nhs.uk/join-the-team/community-first-responders> or contact me at johnny.dixon@btinternet.com



Martlesham Heath Baby and Toddler Group meets every Wednesday and Friday at Martlesham Heath Pavilion Session time is 10.30 – 12.00 (term-time only)

We have play time, along with song time with instruments, before providing a drink for the children, and tea or coffee for the parent/carers.

**Session prices are £3.00 for the first child and £1 for any additional children
£5 capped fee for Childminders**

Sessions have to be pre-booked as we are limited on attendees, so please follow our Facebook page. We are only taking bookings one week in advance and to book you need to message the Facebook page directly. Please email for more information.

**Find us on Facebook
email: MHBTG@outlook.com**

The extraordinary aviation history of Martlesham Heath from the Great War to the jet age, local wartime exploits, and other general Aviation topics, are covered at our monthly meetings. The 1st Friday of the month at The Community Centre, Felixstowe Road IP12 4PB @ 7:30 p.m. (subject to any Govt restrictions)

General contact details:
Howard: 01473 274300.
Website: www.mhas.org.uk
Control Tower Museum:
Call 077 077 11104
mhasmuseum@mhas.org.uk



Visit our Control Tower Museum, behind Parkers Place, off Eagle Way, IP5 3UZ. In normal times open Sundays 2-5 pm, from early April to the end of October. To find out more about the local story just turn up, - easy parking.



We have an enthusiastic and friendly team of volunteers keeping the Museum and Society running. Why not get involved?



East Anglia's Children's Hospices (EACH) cares for children and young people with life-threatening conditions across East Anglia and supports their family. EACH is a life-line for families at an unimaginably difficult time. Help us be there for future generations, helping every child make the most of life – no matter how short.

www.each.org.uk



Registered charity no. 1069284

MARTLESHAM CONSERVATION GROUP

Many thanks to those who attended the Martlesham Climate summit and came to our stand to discuss wildlife both locally and on a wider scale. It was good to speak to you all and discuss the two major challenges that we face of climate change and of declining biodiversity and the inter-play between them.

We are fortunate to have Heathland locally, which is a rare habitat in the world context and so very important for biodiversity. It may be you could help with our locally important wildlife sites by joining our Group or trying one of our work parties, which have started up again on a regular basis. Please contact me for details.

For a more general view of things that we can do to combat Climate Change The Wildlife Trusts have published a guide online - <https://www.wildlifetrusts.org/things-you-can-do-climate-change>. The guide has tips and ideas on what you eat, travel, energy use, water use, re-cycling and re-use, reducing flood & heat risk, etc.

The disappointing summer will have had an impact on some of our wildlife which may not be truly felt until next year. Most of the butterfly species have disappeared now but there were still a few that could be seen at the beginning of October. Indeed some butterfly species over-winter in the adult stage and take up residence in our sheds and garages, hoping to find the necessary shelter and humidity to keep going until they can re-emerge in the spring. Our birdlife has changed, most of the summer migrants that came to us from Africa should have got well on their way but there may still be a chance of a migrant dropping in on passage, so it always worth keeping a look out.

Over the last year we managed to complete a number of surveys and managed to cover birds in the woodland and heath, and butterflies on

the heath. The Silver Studded Blue butterflies did not seem to have a good year.

Unfortunately the trend of recent years seems to be continuing. The Silver Studded Blue butterflies were found in several spots but all with very low numbers. One individual Silver Studded Blue was found on the Common, so the colony which re-established a few years ago may be hanging on. Single brooded butterfly and moth species may be becoming victims of Climate Change; Butterfly Conservation has some articles online discussing the results of some research. For example <https://butterfly-conservation.org/news-and-blog/climate-change-among-british-butterflies-and-moths>

We will discuss the results of our surveys in more detail as well as other aspects of our local wildlife at our AGM, which we intend to hold online via Zoom in mid November. Please contact me if you would like to attend.

Looking ahead we may get colder weather through the winter, please try leaving some piles of twigs and other organic material out in your gardens as a refuge for wildlife including small mammals such as hedgehogs. But please do not disturb these piles until we are well into the warmer weather of spring. Also look out for winter migrant birds on our heaths, woodlands and gardens. In previous years these included Stonechat and Dartford Warbler and visitors from further afield such as Redwings that seem to like the shelter and food resource amongst the sparse trees and heather of the heath whilst also using the puddles formed after winter rain to take a drink.

If you are interested in the activities of the group or have any interesting wildlife observations please contact us. Our next work party is on Sunday 7th November at 10am on the Martlesham Heath SSSI.

Phil Smith 01473 625630 e-mail:

MARTLESHAM VILLAGE FETE 16th July 2022

We hope you have the date firmly in your diary as it is looking good for next year's fete after a covid induced absence of two years. It will be good to get everyone back on the Green and surrounding buildings to take part in the stalls, entertainments and games we will have on offer.

The Parish Council Wildflower group exists to promote wildflowers and ecological diversity within Martlesham, while the Climate Action Group is encouraging us to become a Green Village by dedicating part of our gardens to wildlife. This has all come together in the Martlesham Wildflower Photographic Competition 2022

The winning entries will be displayed at the village fete, and you are invited to send in your entries for this exciting new competition. The basic rules are simple

The theme of the competition is 'Wildflowers in the Parish of Martlesham'

Photographs must be taken anywhere within the parish of Martlesham and be the entrant's own work. They may be submitted to the parish council either as a hard copy (maximum size to be A5, 6in X 8in or equivalent) or in a jpeg format. Entrant's name and picture title must be on the back of the hard copy or included in the title of your jpeg file sent by email. Photographs must be taken between 1st May 2021 and 17th June 2022. Entry is free and the maximum number of entries per person is three photographs.

There will be first, second and third prizes for the best photograph in the under 18 age group and there will be first, second and third prizes for the best photograph in the 18 and over age group

Entry forms and a full set of guidelines are available on the Parish Council website and Facebook page

MARTLESHAM HEATH AVIATION SOCIETY

Our meeting on Friday, 1st October featured an illustrated talk by Nick Black, who has made a study of an infamous incident which occurred just three days after war was declared in 1939. "The Battle of Barking Creek", as it became known was neither a battle nor had it anything to do with a mythical "Barking Creek". The title of Nick's talk was a purely abstract name. There is no Barking Creek any more than there is a "Wigan Pier". How it got its name is a mystery.

It began with a false report from Canewdon radar station, which was part of the "Chain Home" radar defence system we employed and which was so successful. The station reported a blip on their radar screen which indicated that a possible force of enemy aircraft were approaching our shores. A large force of Hurricanes and Spitfires were sent aloft to try to find these aircraft. Without success because the radar reading which triggered the response

was the result of a technical failure.

It resulted in two of our fighters becoming victim of what today is called "friendly fire". A Hurricane in particular can resemble an enemy Messerschmitt 109.

A radar defence system known as IFF, (identity friend or foe), had been developed at Bawdsey and this was to prove very successful. Unfortunately IFF was not available at that time and not even widely available during the Battle of Britain, in 1940.

It was a very interesting talk particularly because RAF Martlesham provided the aircraft for the development of the Chain Home defence system and early airborne radar.

A vote of thanks was given by our chairman, Martyn Cook.

Our next meeting, on Friday November 5th features an illustrated talk by Simon Gladas,

entitled "Bentwaters 75th Anniversary - The RAF years 1944-45".

All meetings are held in the Community Hall, Felixstowe Road, Martlesham, IP12 4PB and start at 7.30pm. with a tea/coffee break. Non-members are welcome for a payment of just £4 at the door.

Alan Powell 01473 622458.
www.mhas.org.uk

We will be holding our annual Remembrance Service this year after missing two years because of the pandemic.

The service will be held on the Barrack Square, Barrack Road, Martlesham on Sunday 14th November at 2.30pm. The service has previously been held at 3pm. However, by holding it at 2.30pm it should finish before the weather becomes too cold.

Hopefully we will once again enjoy a good response from our residents.



DAVE CHAPMAN MOT and Service Centre

Dave Chapman
Formerly Of Autofit

- MOTs
- Servicing
- Tyres
- Air Conditioning
- Diagnostics
- Cambelts
- Brakes
- Batteries
- Exhausts

8 Betts Avenue Martlesham Heath Ipswich Suffolk IP5 3RH
Tel: 01473 927927 | www.davechapmanltd.co.uk

KWMCC

KESGRAVE COMMUNITY
& CONFERENCE CENTRE

Situated in an excellent location, near Ipswich in the heart of Suffolk, Kesgrave Community and Conference Centre is a stone's throw from the A14 and A12 trunk roads.

Choice of function rooms – suitable for business meetings, corporate events, training, exhibitions, weddings, christenings and private functions. The centre also boasts an indoor sports hall and extensive outdoor area which can be used for all types of sporting events and activities.

Easy to get to and free parking
Licensed bar and flexible catering options
Friendly professional staff

Kesgrave Community and Conference Centre
Twelve Acre Approach, Kesgrave, Ipswich, Suffolk IP5 1JF
Tel: 01473 612648 • reservations@kwccc.co.uk • www.kwccc.co.uk
Registered charity number 1186279

Barry Clamp

& sons Ltd. est. 1984



Quality installation and replacement.

- Windows, Doors, Conservatories in
- UPVC, Aluminium and Hardwood
- also Fascias, Soffits and Cladding.



WHERE QUALITY COUNTS!



Call us today- **01473 623745**
for a free no obligation quotation. **07801 030634**

No pushy salesman,
just honest advice from the owners.

www.barryclampandsons.co.uk

51 Dobbs Lane, Kesgrave, Ipswich



Slimming World
taste the freedom

WEDNESDAY

Woodbridge
Woodbridge Town FC
17 Fynn Road
IP12 4LS
5:30 or 7:15 P.M.
Call or message Lisa
on 07752 006399

THURSDAY

Woodbridge
Woodbridge Town FC
17 Fynn Road
IP12 4LS
9:30 A.M.
Call or message Lisa
on 07752 006399

FRIDAY

Martlesham
Richards Room
Felixstowe Road
IP12 4PB
9:30 A.M.
Call or message Lisa
on 07752 006399

SATURDAY

Martlesham
Community Hall
Felixstowe Road
IP12 4PB
8:30 or 10 A.M.
Call or message Lisa
on 07752 006399

NO BOOKING REQUIRED

slimmingworld.co.uk



touching hearts, changing lives



Martlesham Fencing & Gardening Services

New fencing & repairs

All types of fencing
supplied & fitted

Gardening projects &
maintenance

Call Kevin on 07943853860
martleshamfencing@gmail.com
www.martleshamfencing.co.uk

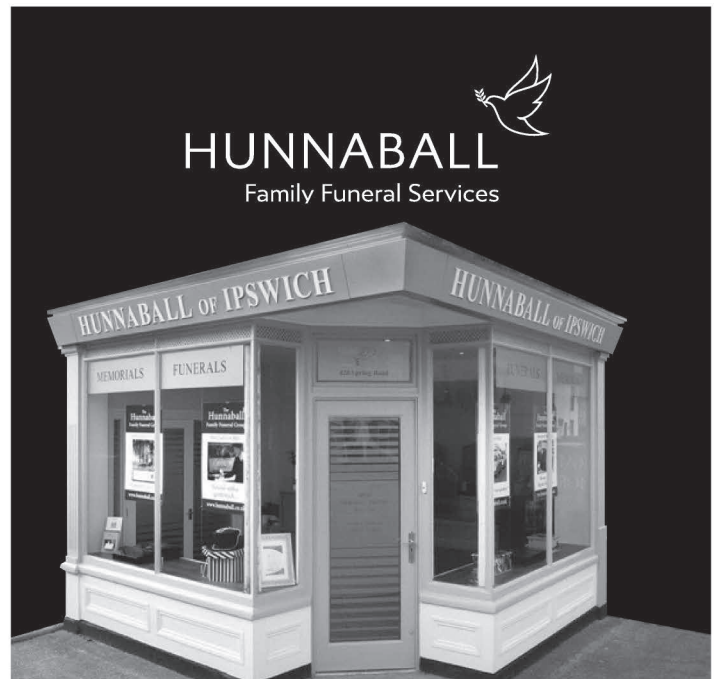

HUNNABALL

Family Funeral Services

Here **whenever** you need us
Funerals | Memorials | Pre-paid Funeral Plans

Hunnaball of Ipswich
420 Spring Road, Ipswich, IP4 5NE
01473 717464
also at Dove House, Norwich Road **01473 748808**
www.hunnaball.co.uk

MARTLESHAM CLIMATE ACTION

**Martlesham Repair Hub, Saturday 13th November, 10 - 1 St Michael's Church
(Woodbridge and Waldringfield have one so we are having one too!)**

Don't bin it – Repair it!

We throw away loads of stuff that could easily be repaired. If it was repaired and re-used, that would reduce the volume of raw materials and energy needed to make new products. It cuts CO2 emissions, for example, because manufacturing new products and recycling old ones causes CO2 to be released.

The snag is that often people are reluctant to have a go at mending things, but at the Repair Hub there'll be the experts who can give you a hand. As well as acquiring skills for the future, and saving valuable resources, you'll find that mending things can be a lot of fun.

So the scheme is that you bring broken items from home and working together with the volunteer experts at the hub you repair them. If it can't be repaired in the hub, there will be pointers as to who might locally be able to help. The items could be clothes or electrical or electronic goods, maybe bikes or crockery or toys.

The Repair Hub takes its cue from the Repair Cafe initiative. With more than 2000 repair cafes worldwide, and some 150 in the UK it is a growing initiative that has been adopted as a part of Martlesham Climate Action's activities. The Martlesham Repair Hub will be at St Michael's Church on Saturday 13th November from 10 until 1, and every month after that. It will be next to the Runway Cafe so you can get refreshments while you are there!

Please get in touch by email if you have skills to share and would like to help out as a volunteer, or if you would like your organisation to be listed in the local directory of repairers.

At the time of writing we were still sorting our insurance so if you are thinking of bringing something along to repair, e-mail us first to

check the Repair Hub is definitely running on November 13th.

Email: Martleshamrepairhub@gmail.com

Other useful contacts: <https://www.repaircafe.org/en/>

Carbon Reduction Challenge reminder

A reminder that that you are urged to take a carbon reduction survey that will help you get started on how you can reduce your carbon footprint and do your bit to help reduce the amount of CO2 getting into the Earth's atmosphere. Like vaccination, a few people won't have a big impact but if 70% of us (current COVID vaccination percentage in the total UK population) start to make changes it will have a big impact. At the time of writing, only 10 surveys in Martlesham had been completed (0.2% of the population). We are not going to beat Kesgrave or Waldringfield at that rate!! Please take the survey at www.surveymonkey.co.uk/r/greensuffolkbefore

Martlesham Climate Advice Hub

A reminder this is open every Saturday morning 10-12 at the Runway Café in St Michael's church. I have had 2 enquiries from residents about getting more loft and cavity wall insulation. With dramatically increasing gas prices this is a 'no brainer' and the pay back time is probably less than a couple of years. We have advice sheets on this and East Suffolk Council also run a 'warm homes healthy people' grant scheme.

To see if you are eligible go to: <https://www.eastsuffolk.gov.uk/housing/energy-efficiency-and-warm-homes/warm-homes-healthy-people/> or ring 0345 037 686. They use Aran Services to do all the work: <https://www.arangroup.co.uk/pages/437/Contact-Us/> (other installers are available!).



Dave Green

Co-chair, Martlesham Climate Action (A Martlesham Parish Council working group)

(P.S. pop in to the Runway Café on Saturday mornings and say hi!)

Website:

www.martleshamclimateaction.onesuffolk.net

E-mail:

martleshamclimateaction@btinternet.com

Twitter: @martleshamclim1

WOODBIDGE REPAIR CAFE IN ACTION



SPEAK EASY MARTLESHAM

Speak Easy is part of Toastmasters International, and we offer public speaking opportunities. We provide a fun and supportive forum to speak, and to evaluate.

We have now returned to the Richard's Room in Martlesham, although we are still using our Zoom format as well for now. We encourage new members to join us in the room, where we are joined by the online audience giving us the experience of one meeting.

Guests are welcome to join Speak Easy to see what we have to offer, and to take part if you would like. On a typical evening, you can expect introductions, a round of impromptu speaking, three prepared speeches, and evaluations throughout.

We hope you will choose to become a member, whether to beat public speaking nerves, develop your abilities, enter competitions, or help us run the club!

Speak Easy meetings are held on alternate Thursdays. Our next meetings are 14th and

28th October, and 11th and 25th November Join at 7:00pm for a 7:15pm start and finishing at 9:30pm

Speak Easy is an inclusive and diverse group, open to anyone 18 years or over.

If you would like any further information, or to attend one of our online meetings please contact Adam Green:

Adam Green: vppr@speak-easy.org.uk or www.speak-easy.org.uk or find us on Facebook: Speak Easy Martlesham

WOODBIDGE MEMORY CAFE

By the time you read this, and subject to Covid restrictions, the Woodbridge Memory Cafe will have reopened.

The Cafe, which is run by the Rotary Clubs of Woodbridge Deben and Woodbridge, ably assisted by Woodbridge Inner Wheel, is due to reopen on October 27th. We meet on the

MARTLESHAM HEATH SURGERY – PPG NEWS for November 2021

The late summer warmth meant we were able to hold a second meeting in my garden in September with the benefits of social distancing and plenty of fresh air. It's the first time all members of our group had been together since the start of the pandemic. Rachel and Julie updated us on practice news including some staffing changes. I'm reporting as many as were confirmed at the time of writing (mid October).

Many of you will have met or spoken to Dr Albarzagni and Dr Miah who joined Dr Tobias's team during the past year as locum GP's. They were joined in May by Lucy, Advance Nurse Practitioner, who specialises in skin complaints. They will all continue to work at the practice, but sadly, in November, Drs Leljiveld, James and Ravichandran will all be retiring, although Dr Ravichandran will continue to provide his services as a locum.

The number of clinical appointments available has increased overall because we also have two ECP's (Emergency Care Practitioners), Phil and Kieron, who cover the week between them, conducting home visits as well as seeing patients at the surgery for minor injuries and ailments. Louisa, a physiotherapist joined us recently to conduct physio assessments and referrals and we will soon meet Melanie, a Physician Associate, who is due to start in November.

Since September, for the first time, the practice has been involved with the teaching of medical students from the UEA in Norwich. Dr Miah is the tutor for this new venture and he will be teaching the year 2 and 4 students two days per week, during term time.

The PPG would like to put on record our thanks to those who are leaving for all their care and continued service, especially throughout the pandemic in the most difficult circumstances. We wish them a long and relaxing retirement. We also thank and are grateful to those who continue to provide health care for patients in our community.

last Wednesday of every month except December, and welcome all sufferers of memory loss and their carers.

We provide music, memorabilia and occasional live entertainment. In October we will be entertained by the ukulele band What No Cake.

Refreshments are available and there is no charge. If you would like further details please contact Rotarian Martin Kenyon on 01394 386933.

Deben Rotary will soon be helping Santa get his sleigh ready for December when his routes around Martlesham Heath and Martlesham will start on December 10th. Further details of routes and times will follow next month.

Santa will also be visiting the Regatta at Whisstock's Place on December 5th.

KESGRAVE LIBRARY NEWS

Sunday Crafts – Sunday crafts (10.00 – 12.00 noon) have been reintroduced. Please ring us on 01473 626103 to book a space. In November we are making:

Sunday 6th – Next Sunday is Remembrance Sunday. Pop along and create a posy of poppies.

Sunday 13th – The leaves have all nearly blown away. Design an autumn leaf picture.

Sunday 20th – Thursday 25th is Thanksgiving in America. Create a doily turkey to displace.

Sunday 27th – It's nearly December! Make a paper plate elf to begin your Christmas decorations.

Activities are free. Parents must stay with under eights.

Covid -19 Self-Test (Rapid Antigen Tests) – Did you know that your local library is a collection point for these tests? Please just pop along and ask staff for however many boxes you or your family require.

Word Play Sessions – These sessions are being held at the Kesgrave Community Centre on a Wednesday, with Tot Rock at 9.45 – 10.15 a.m. and Baby Bounce at 10.45 – 11.15a.m. until Wednesday 17th November.

After this date, we are moving back into the library and the day will revert to a Thursday. First session Thursday 25th November.

With the relaxation of covid restrictions, these sessions are no longer bookable, but some guidelines do still apply. If you would like to attend, please pop along.

Story Time – Story Time every Friday 9.45 – 10.15 a.m. This is now being held in the library. Booking is no longer necessary – please pop along – we look forward to seeing you.

Martlesham Heath Pavilion Management Committee
Registered Charity No. 1069469
Email: chairmhpc@gmail.com for more information



Virtual AGM

**Martlesham Heath Pavilion
Committee**

**8pm, Tuesday 7th December,
2021**

**On line via 'Zoom' please
email:
chairmhpc@gmail.com for
joining details by Monday 6th
December 2021.**

All welcomed

Lego Club – Every Tuesday during term time from 3.30 p.m. – 4.30 p.m. Please phone us to book a place as numbers are currently limited, I'm afraid.

Book Club – the library's book clubs have returned. If you are interested in joining, please do give us a ring. We currently have an afternoon and evening club. We hope to see you soon.

Facebook and Instagram – to keep up to date with all that is going on at the library, please like and follow our Facebook page (Kesgrave Library) and our Instagram Account (@kesgravelibrary).

Scout Post Box – We are hoping to have the Scout Post Box this year from Thursday 25th November – Tuesday 7th December.

Christmas Stall – sadly this year we do not have Cards for Good Causes, as they have limited the number of sites offering their charity cards this year.

We do have Suffolk Wildlife Fund, The Somersham Ward from Ipswich Library and Suffolk Libraries Christmas Cards as well, as a selection of festive wrapping paper, tags and gift bags on offer. Payment is cash or card. All sales help to support your local library.

Opening Hours -

Monday 9.00–12.00 noon
Tuesday 9.00–12.00 noon/2.30–5.00 pm
Wednesday 2.30 – 6.00 pm
Thursday 2.30 – 8.00 pm
Friday 9.00–12.00 noon/2.30–6.00 pm
Saturday 10.00–5.00 pm
Sunday 10.00–3.00 pm

Maggie Lusher
Kesgrave Library Manager
Tel: 01473 626103
www.suffolklibraries.co.uk



T: 07934 384 501 ■ E: ginkgotreesurgery@hotmail.co.uk
www.ginkgotreesurgery.co.uk



ALL ASPECTS OF TREE SURGERY

Crown reductions, fruit tree pruning, crown thinning, crown lifting, dead wood removal, hazard tree removal, coppicing, pollarding, hedge cutting, re-planting, site clearance, wood chipper & operator hire, stump grinding or eco plugging, timber milling, fire wood processing, fire wood, wood chip supplied on request.

*Fully qualified and insured
£5 million public liability insurance
All waste removed from site
24 hour emergency call out*

Please call us for professional advice and a free quote.



SB Electrical

Domestic & Commercial
Installation & Repair



Mobile: 07789 485929
stewartbye@gmail.com

GB Jackaman

Plumbing & Bathroom Specialist

Established 25 Years

All trades to complete your luxury bathroom. We can supply and fit, or fit only.

Free Advice and Quote:
01473 613218
07751 806101
jackaman@aol.com

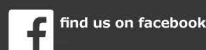

AR heat-tech

BOILERS • REPAIRS • SERVICING
Local experts in central heating repair and maintenance
Specialist knowledge of Vaillant & Glow Worm products
Emergency call outs available

07552 778931
heattech21@icloud.com



PJ PRINT

LITHO & DIGITAL PRINT

Everything you're looking for in a Printer



PJ Print (East Anglia) Ltd, 16 The Quadrangle Centre, The Drift, Nacton Road, Ipswich IP3 9QR
Tel: 01473 276010 Email: info@pjprint.com Web: www.pjprint.com

Birchwood Primary School

At our last OFSTED inspection, the inspection team judged every area possible to be Outstanding. This follows over a decade of staff diligence and commitment in shaping and refining our curriculum offer:

"Pupils are taught a highly stimulating curriculum which is both broad and balanced. They have many and varied opportunities to study and hone their skills. The learning environment in lessons enables pupils to thrive and develop into self assured, confident individuals. Pupils have exceptionally positive attitudes to learning. They take huge pride in their work and are keen to show their successes both inside and outside of school" (OFSTED October 2016).

- Outcomes for pupils are excellent. Pupils enter the school in Reception with broadly average achievement. As a result of the outstanding Quality of Education, pupils exit Birchwood with achievement above that of their peers nationally. Often, significantly above in terms of both progress and attainment. Impact is far greater than simply test results. Birchwood is one of only 2 school DEFRA approved egg production units in the UK! The children record daily egg production, label and market the eggs, produce weekly spreadsheets on profit v outgoings, order food and materials and care for the flock. This gives them first hand business 'life experience,' before transferring to Secondary school.

- We offer an extensive range of additional clubs, activities and support and extension programmes for children to participate in and our staff team constantly research and embrace new initiatives.

Our vision statement underpins all that we do.

"Passionate about learning."

If you would like to find out more about our school or arrange a visit, please contact the office

Valiant Road, Martlesham Heath, Ipswich, IP5 3SP

Telephone (01473) 610701

Email admin@birchwood.suffolk.sch.uk

Website www.birchwoodprimary.co.uk



The Deben Rotary Club of Woodbridge

We hope to have a tracker device on Santa's sleigh so you can follow us. We will constantly up date our Web page Martlesham Parish Council. We will collect money but will NOT be knocking on doors. There will be just a few Rotarians with the sleigh with collecting buckets and a card payment machine. For details see, www.debenrotary.org.uk As last year, we will not be able to collect letters from the children as we go round, we have a dedicated email address for "Letters to Santa" debenrotarylettertosanta@gmail.com

All money collected is for the Charity Trust fund of the Club from which we support Local, District, National and International Charities. Charity No. 1151275. For more information about the Rotary one million plus members in the world, including membership, please Contact Rotarian Ian O'Brien Baker on 01394 382419, 07747 610 894 or ianmeadhome@btconnect.com.

All the Rotary movement hope you have a very happy Christmas and New Year

All collections runs start at 5.45pm and finish by 8pm All dates December 2021. All runs are liable to cancellation if weather is bad.

SLEIGH ROUTE FRIDAY 10th December
Martlesham, Blacktiles Lane, Carol Avenue, Angela Close, Chandos Drive and Close, Ravens Way, Green Lane, Buckingham Close, Alban Square. Crown Close, Viking Heights/ Close

SLEIGH ROUTE SATURDAY 11th December
Woodbridge Thoroughfare outside H.S.B.C. Bank from 9 to 9.30am until 5pm. at latest.

SLEIGH ROUTE TUESDAY 14th December
Martlesham Heath, Birch Grove, York Road, Lancaster Drive, Coopers Road Avocet Lane. Swan Close, Lark Rise, Burgess Place.

SLEIGH ROUTE WEDNESDAY 15th DECEMBER
Martlesham Heath, Forest Lane, Harvesters Way, Pine Bank, Holly End, The Oaks, Heathfield, Heathfield Mews, Heather and Digby Close, Mayfield and Mayfield Lane.

SLEIGH ROUTE THURSDAY 16th DECEMBER
Martlesham Heath, Squires Lane, Park Place, Peel Yard, Demesne Gardens, The Grove, Parkers Place, Westlands, Warren Lane, Broomfield and Whinfield and their Mews.

SLEIGH ROUTE FRIDAY 17th DECEMBER
Martlesham Heath, Farriers Close, Stable Court, Hunters Ride, The Chase, DeBrink on the green, Valiant Way, Saddlers Place, Carlford Close, Manor Road.

SLEIGH ROUTE MONDAY 20th DECEMBER
Deben Avenue, Gayfer Avenue both Martlesham. Closes off Dobbs Lane, Kesgrave, Dobbs Drift, Jacksons Close, Copswood Close, Grange Lane, Grange Close, Stephen Road. We intend to advertise that before leaving each Close we will stop to allow people living on Dobbs Lane to come and visit Santa as we do not intend to stop on Dobbs Lane.

WILD CHURCH

A new style of 'Church' has started in Martlesham.

We are holding 'Wild Church' services, outside, at St Mary's church (IP12 4PQ), during school holidays and the next one will be on Wednesday 29 December.

It will start at 2pm and will be held outside whatever the weather so that we can discover God through the natural world. It will be a very 'hands on' time with lots of activities to take part in. This will be a service for all ages but all children of primary school age must be supervised by an adult.

You will need appropriate clothing and shoes and a mug for your hot chocolate/tea/coffee at the end of the session.

To get there go up School Lane (opposite the Red Lion pub; left up church lane and you'll find the car park at the top of the road). If you want more information please contact me - Rev Margaret Rittman mgtritt@me.com.

MARTLESHAM LADIES CLUB

We all really enjoyed our face to face meetings in September when we were able to catch up with all our news. There was a welcome return of Eric Punaks who amused and entertained us all with his stories and poems.

There are two meetings planned for November; on 4th November 2021 Ann Day will give a talk entitled 'Remarkable Women of Ipswich' and on the 18th November 2021 Jenny, one of our members, will demonstrate some Crafts for Christmas. Looking further ahead, on 2nd December 2021 we are holding an early Christmas party with entertainment by the Tyler Kemp Trio.

Meetings are held on alternate Thursday afternoons at 2 30pm in the Richards Room. New members are very welcome. To find out more contact June Peck 01473 790126.

GOLDEN GIRLS

Hi Everyone This month we are finally getting our Fish and Chips, long awaited !

As our meeting falls on the actual Armistice Day, our vicar Toby Tate has kindly agreed to attend our meeting and we will have a short service to commemorate the day Therefore the meeting will start at 10.30am, rather than the usual start time of 11am.

We will also be taking the names of members who will be joining us for our Christmas lunch at the Douglas Bader and I am sorry to tell you that we will also need your lunch money on that day, so make sure you have it with you. Otherwise I find it quite frightening to realise that Christmas is fast looming - Where has this year gone?!

We deliberately have not so far made any plans for the New Year so please put your thinking caps on and come up with some ideas for outings next year.

I will add that we are always open for new members As I have previously said we are a friendly bunch and membership is open to any ladies who live alone. We provide friendship and backup with no strings attached

If interested please contact Ann Price on 01473 620832

Judith Longman

WOOLLY WONDERS

We continue to enjoy sociable knitting and crocheting every Thursday 10-12 at The Runway. Chatting and crafting outside as often as possible. Feel free to join in.

Our latest donation to charity was £290 to MacMillan at the end of September. Achieved just from our small group bringing and eating cakes along with a raffle!

Next year we plan to yarn bomb Martlesham Heath with all things Royal to celebrate the Queen's platinum jubilee ,so watch out for that! We'll also be supporting St Elizabeth's Hospice 'The Big Hoot' ,with our own woolly version of their owl trail , as well as taking part in the summer fete on The Green in July



Pop Up Shop

St Michael & All Angels Church The Green, Martlesham Heath

Every 2nd & 4th Sunday of the month

1- 1.30pm

Finding food bills a challenge?

Come and fill one of our carrier bags for £2

14 & 28 November 12 December



Remembering

November is a time of remembering and we have so much to remember don't we?

One function is to remember those who died in war, not only serving members of the armed forces but also innocents who happened to be in the wrong place at the wrong time.

It's a time to remember the warmth of the summer (think hard, there was some!) and the holidays we enjoyed with family and friends.

After the past 2 years, it's a time to remember those who have died and for whom we have not been able to mourn as we might, due to Covid restrictions.

But whilst remembering it is also a time to look forward. To see how we can heal hurts from conflict and make the world a more welcoming place for those who struggle. It's a time to look forward to the changing seasons and to think about how we can play our part in restoring a healthy planet. It's a time to look forward to celebrations in the coming year.

When they were going through a particularly tough time God told the Israelites, 'I know the plans that I have for you. They are plans for peace and not disaster, plans to give you a future filled with hope'. Perhaps these are words we can also accept as we move forward into our uncertain future.

Rev Margaret Rittman.
Martlesham with Brightwell.

East Suffolk u3a's 2021/22 speaker programme is well underway, with a range of topics from Queen Victoria to Steam Power, Arsenic to the East Anglian Air Ambulance service, all within the same month.

Talks are open to all members, and guests are invited to come along and sample the benefits of joining u3a.

Thursday 4 November 10.30 to 12.30
Salvation Army Hall, Felixstowe IP11 7EL
Arsenic's Toxic Legacy: history, horror and humour! Presented by Dr Neal Dickinson

Thursday 11 November 2.00 to 4.00
Market Hall, 29 High Street, Saxmundham IP17 1AF

The East Anglian Air Ambulance: history, operations, call-outs and crew. Presented by Peter Harrison

Monday 15 November 10.30 to 12.30
Woodbridge Football Club, 17 Fynn Road, Woodbridge IP12 4LS

Queen Victoria: a lighthearted look at her life. Presented by Tony Diamond
Monday 29 November 2.00 to 4.00
Kesgrave Community Centre, Twelve Acre Approach, Bell Lane, Kesgrave IP5 1JF
Farming with Steam: life on the farm in the early days of steam power. Presented by Tom Doig

While all necessary guidance is taken into account and precautions followed, we strongly advise members to check on the u3a East Suffolk website to avoid unnecessary journeys should meetings need to be cancelled or postponed.

East Suffolk u3a offers its members the choice of 160+ different interest groups to enjoy. Membership is open to everyone who is no longer in full-time work.

If you are interested in joining, please visit the website: www.u3aeastsuffolk.org.uk, call 01473 401878 or email membership@u3aeastsuffolk.org.uk.

MARTLESHAM VILLAGE HALL TOP STREET

Although we have regular bookings for evenings throughout the year, morning and afternoon sessions are available.

The hall is ideal for small groups who need to meet at a reasonable cost, discount for residents of Martlesham.

For any queries or bookings please contact 01473 623655.

THE MARTLESHAM HEATH PAVILION

Martlesham Heath Pavilion is a great location for children's parties at the weekend.

You can check availability and book the Pavilion online at:

martlesham.org.uk/pavilion

Alternatively, please contact the booking secretary:

email: bookingsecmhp@gmail.com
phone: 07732 199712

OPERATION CHRISTMAS CHILD 2021

This year The Runway coffee shop are again collecting shoeboxes full of gifts for children across the world who would otherwise not receive any gifts at Christmas. Gifts such as stationery, hygiene items such as soap and toothbrushes, hats, scarves and gloves, all make excellent gifts. We are also encouraged to include small toys and items that children will especially love, such as cuddly toys, or deflated footballs and a pump.

Shoeboxes, or gifts towards a shoebox can be brought to St Michael's church next to the Green, or the Runway coffee shop, which is at the back of the church. Please note that food items, toothpaste and any lotions or liquids cannot be included.

You can also pack a shoebox online. Please go to <https://shoebonline.samaritans-purse.org.uk/> and they will take you through the process. This is a really worthwhile project to support, and is needed more than ever at the moment.

Please note the last day for bringing gifts or shoeboxes will be Sunday November 21st. The Runway is open every Tuesday, Thursday, Friday and Saturday mornings.

Revd Christine Pinder
Tel: 07555 748345



Open to all!

The Community Hall and Richards Room remain popular venues, with a good number of bookings for October and November. Nevertheless we still have slots available. One could be ideal for your activity or event? Our hire prices are held until at least Spring 2022. We're recommending hirers and attendees still take extra care due to COVID-19. You can download our Special Hire Guidance from our website - mchall.org.uk/shg.

Many of our previous regular hirers have now returned. We also have some new regulars. The Regular Hirers website page is now updated (mchall.org.uk/regular-hirers) - a quick way of checking the regular hirers and their activities.

The Richards Room was refurbished and redecorated this Spring and now has a projector and sound system. You can find out more at mchall.org.uk/richards-room. Both the Community Hall and Richards Room have free Wi-fi Internet access.

Interested in making a booking? Go to mchall.org.uk/booking for a simple '1-2-3' booking request process, with online calendars you can check. Alternatively you can call our Bookings Secretary on 01473 623203.

Building
God's
Family
Together

THE CHURCH IN MARTLESHAM & BRIGHTWELL

RECTOR: The Revd Toby Tate The Rectory, 17 Lark Rise, Martlesham Heath
Church phone 01473 612659 (rest day Friday)

ASSOCIATE MINISTERS: The Revd Christine Pinder 3 Mayfields, Martlesham Heath
07555 748345 (working days: Sunday, Wednesday, Thursday)
The Revd Margaret Rittman Woodlea, The Street, Martlesham
07914 771061 (working days: Sunday, Wednesday, Thursday)

READERS: Malcolm Rittman Woodlea, The Street, Martlesham
Carolyn Smith 74 Heathfield, Martlesham Heath

ELDERS: Janet Foster janetwf33@gmail.com
Margaret Rollins 9 Angela Close, Martlesham 01473 623868
Simon Smith 11 Squires Lane, Martlesham Heath 01473 612410 (evening only)
Liz Welham 23 Deben Avenue, Martlesham Heath 01473 622709
Lynn Wilder Kenton, Nr Debenham 01728 860627

Services for the Month	Martlesham Heath St Michael's Martlesham St Mary's Brightwell St John's	Online on Facebook and YouTube. Search for 'Martlesham Benefice'
Sunday 7th November	St Michael's 10am Holy Communion with Junior Church	10am All Age Holy Communion 5pm Zoom After Hours
Sunday 14th November	St Michael's 10am Morning Worship St Mary's 11am Holy Communion St John's 6.30pm BCP Evening Prayer	10am Morning Worship
Sunday 21st November	St Michael's 10am All Age Holy Communion Service	10am All Age Holy Communion 7pm Zoom Reflecting with God
Sunday 28th November	St Michael's 10am All Age Morning Worship St Mary's 11am Holy Communion St John's 6.30pm BCP Evening Prayer	10am All Age Morning Worship

**A warm welcome awaits you at all our services in our church buildings and online.
It would be helpful if you could contact Toby by the Saturday before for Zoom codes.
In the event of changes to Covid-19 restrictions find up to date service information on our Facebook page.**

Midweek Services Wednesday 10th and 24th November: 10am Holy Communion at St Michael's

Prayer Diary Please include the following as an addition to your daily prayers:

November

- 5 safety for all on Bonfire night
- 6 for the police service and those affected by crime
- 7 give praise to God for his constant presence with us
- 8 those seeking work or facing redundancy
- 9 give thanks for the beauty of our local area
- 10 the residents of Gayfer Avenue
- 11 on Armistice Day pray for those affected by war
- 12 for all suffering from addictions and their families
- 13 for kindness in all we say and do
- 14 for those not able to worship God openly today
- 15 those recently bereaved
- 16 for all victims of bullying and those who bully them
- 17 the residents of Geneva Avenue
- 18 give thanks for the gift of music and local music groups
- 19 the parish & district councillors who serve our community
- 20 all local youth clubs, Scouts and Guides

- 21 give thanks for families and children in the churches
- 22 those facing relationship breakdown
- 23 for our local doctor's surgery, staff and patients
- 24 the residents of Green Lane
- 25 for all carers
- 26 those who volunteer to maintain heathland and woods
- 27 for The Runway coffee shop, volunteers and visitors
- 28 for the beginning of Advent
- 29 the shops and offices in our community
- 30 those residents who are housebound

December

- 1 the residents of Gresswell Court
- 2 for all struggling with illness
- 3 give thanks for the diversity of creation
- 4 for wise decisions concerning Christmas expenditure

ONE STOP MOT & SERVICE CENTRE

FREE COLLECTION & DELIVERY

- Servicing & Repairs
- Brakes & Clutches
- Tyres & Exhausts
- Motorhome Repair Specialist
- Shock Absorbers – Welding Work
- Wheel Alignment & Balancing
- Full Diagnostic Service
- Class 4 & Class 7 MOT Testing
- Online Booking Service Available
- Car Air Conditioning

Kesgrave Tyre & Exhaust Centre

 **223 Foxhall Road, Ipswich** 
www.kesgravetyres.co.uk

IPSWICH
01473 710720

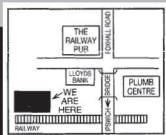

Fraser-Hann Financial Services Ltd.

Need pension or investment advice?

We have been offering friendly, local, professional and independent financial planning advice for over 20 years.

Fraser-Hann Financial Services Limited
12 Holly End, Martlesham Heath, Ipswich IP5 3UW
Authorised and Regulated by the Financial Conduct Authority

Tel: 01473 620530

E-mail: chris.hann12@hotmail.com

Web: www.fraser-hann.co.uk



Free independent disability advice
www.daseastsuffolk.org.uk

VOLUNTEER

HELP THE COMMUNITY ♦ GAIN EXPERIENCE ♦ MAKE FRIENDS

We are a friendly local charity based in Martlesham Heath providing advice and support to people with disabilities, their families and carers and changing the lives of people in crisis across East Suffolk.

We offer fantastic volunteering opportunities:

- **Listening Service** – Are you a good listener concerned about people's well-being? Help us tackle loneliness and isolation!
- **Benefits Advisor** – Would you like to gain knowledge and experience in the welfare benefits system? Help us complete forms for clients, enabling them to access much-needed financial support!
- **Admin Support** – Do you enjoy general admin duties? Help us ensure the smooth running of our office!
- **Charity Development** – Are you good with social media/internet/other promotional projects? Help us reach new clients and improve their lives with our help!

Contact us, we'd love to meet you!

FULL training and support will be given, so experience is not always necessary.
Listening Service and Charity Development can be done remotely.



01394 387070

dagna.dawe@daseastsuffolk.org
www.daseastsuffolk.org



Specialist Tree Services

- ♦ Tree Surgery
- ♦ Section Dismantling
- ♦ Tree Felling
- ♦ Hedge & Shrub Pruning
- ♦ Tree Planting
- ♦ Stump Grinding
- ♦ Firewood

FREE QUOTE!

FRIENDLY PROFESSIONAL
ADVICE & FULLY INSURED

The Tree GP
THE TREE SPECIALIST

Tel: 01473 232626
Mob: 07917 725445

email: bednchri2@yahoo.com
N.P.T.C. Qualified



Family Run Business
Established for over 35 years
Free Surveys & Quotations
No Job too small



**BOOTH (TARMACADAM)
LIMITED
SURFACING
CONTRACTORS**

**DRIVES – FOOTPATHS
CAR PARKS
GROUNDWORKS
TENNIS COURTS
BLOCK PAVING**

www.boothtarmacadam.co.uk

**Ipswich 01473 811757
Fax: 01473 811756**

Unit 20A, Seven Acres, Newbourne Road, Martlesham IP12 4PR



J. T. WILDING LTD.

**YOUR LOCAL
HEATING, GAS, OIL, ELECTRIC & PLUMBING
ENGINEERS**

Boiler Replacement and Installation
Modifications, Maintenance and Servicing
24 hour Emergency Service (for regular customers)
Fixed Price Gas and Oil Servicing



01473 611 744

jtwilding.co.uk

28 Anson Road, Martlesham Heath IP5 3RG



Hairdressing

by

Carolyn



*Professional hair-care at competitive prices
in the comfort of your own home.*

Tel: (01473) 287542 - Mob: 07710 432813

THE LANDSCAPE CENTRE

**We supply all bagged and
loose materials from
half a ton to 20 ton**

- Bagged & Loose Aggregates
- Paving Slabs/Nature Stone & Concrete
- Block Paving
- Garden Ornament & Water Features
- Distortive Stones & Rockery
- Fencing Wood & Concrete
- Decking
- Winter Fuel Coal/Logs



**B&M CONCRETE – THE LANDSCAPE CENTRE, BACK RD., KIRTON IP10 0QQ
01394 448556 • www.bmconcrete.co.uk • email: bmconcrete@btconnect.com**



**FARTHING
FUNERAL SERVICE**

Local expertise since 1840 from dedicated family funeral directors.

We are here to guide you through every aspect of your farewell. With our experience, compassion and attention to detail, you can depend on us.

650, Woodbridge Road
Ipswich 01473 272711 www.farthingfunerals.co.uk

**BARKER GOTELEE
SOLICITORS**

Life | Land | Business

Call **01473 611211**
barkergotelee.co.uk

41 Barrack Sq, Martlesham IP5 3RF
Free parking

**We all need legal
services from time
to time**

Our friendly and approachable local solicitors can help with a host of legal matters.

- Accident claims
- Family breakdowns
- Buying or selling property and land
- Insolvency and debt recovery
- Developing your business
- Making a will
- Dispute resolution
- Powers of attorney
- Employment
- Trusts and tax

J.W. MILLER

PAINTING & DECORATING

**YOUR LOCAL DECORATOR
FOR MARTLESHAM HEATH**

**TELEPHONE: 01473 626728
MOBILE: 07888 699306**

